Eb Instruments

F Blues Chorus

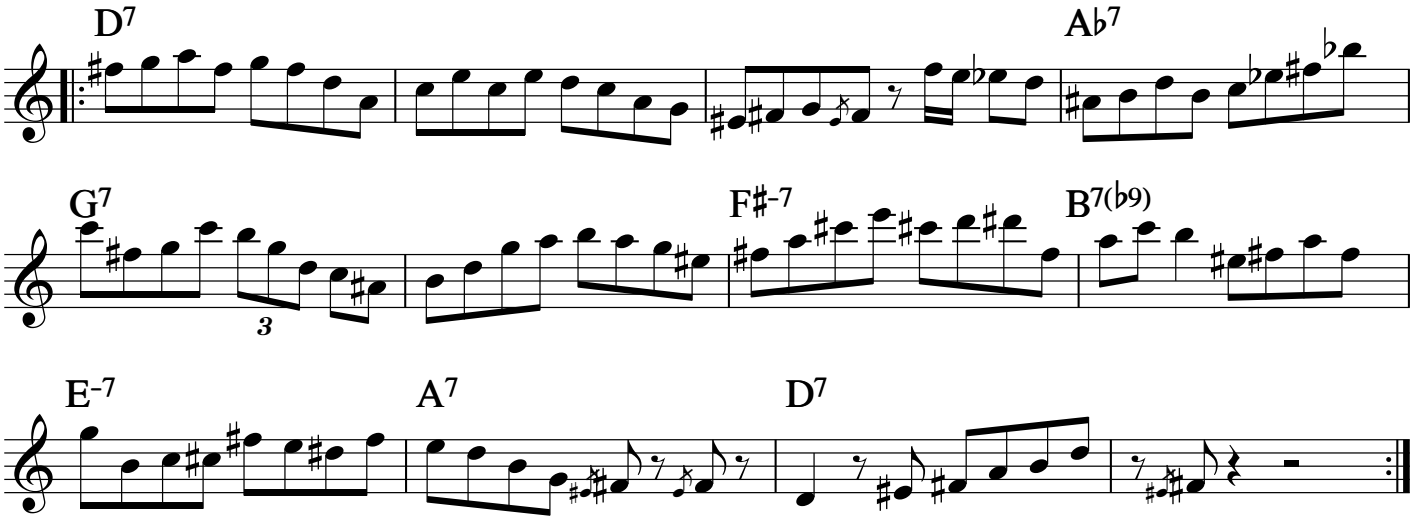

Bb Woodwind Instruments

F Blues Chorus

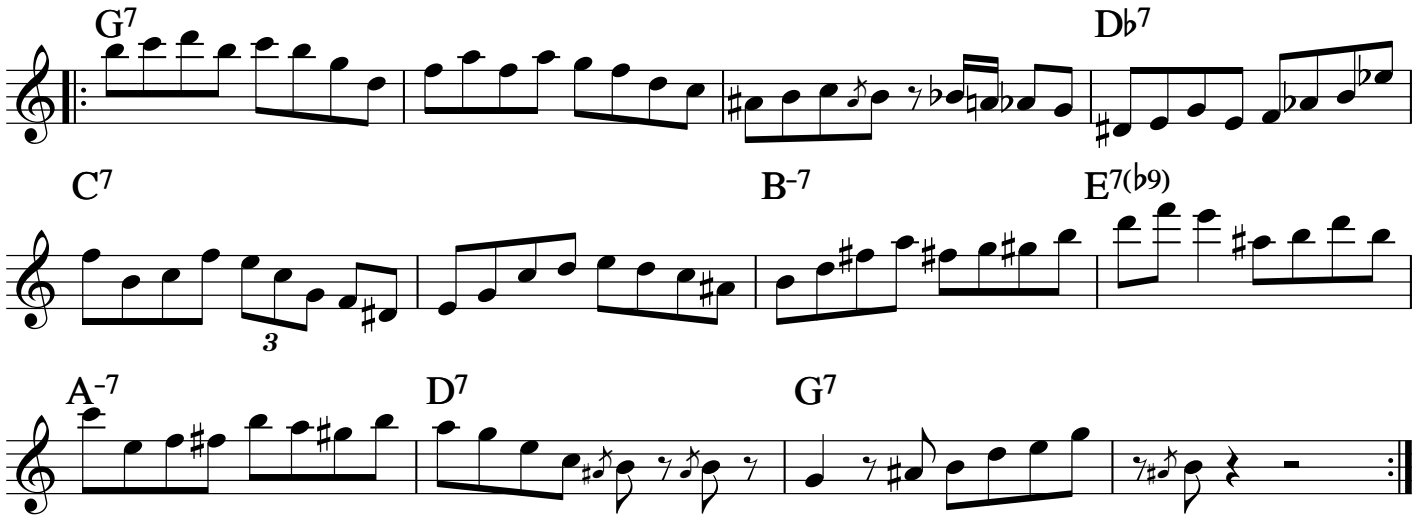

Bb Brass Instruments

F Blues Chorus

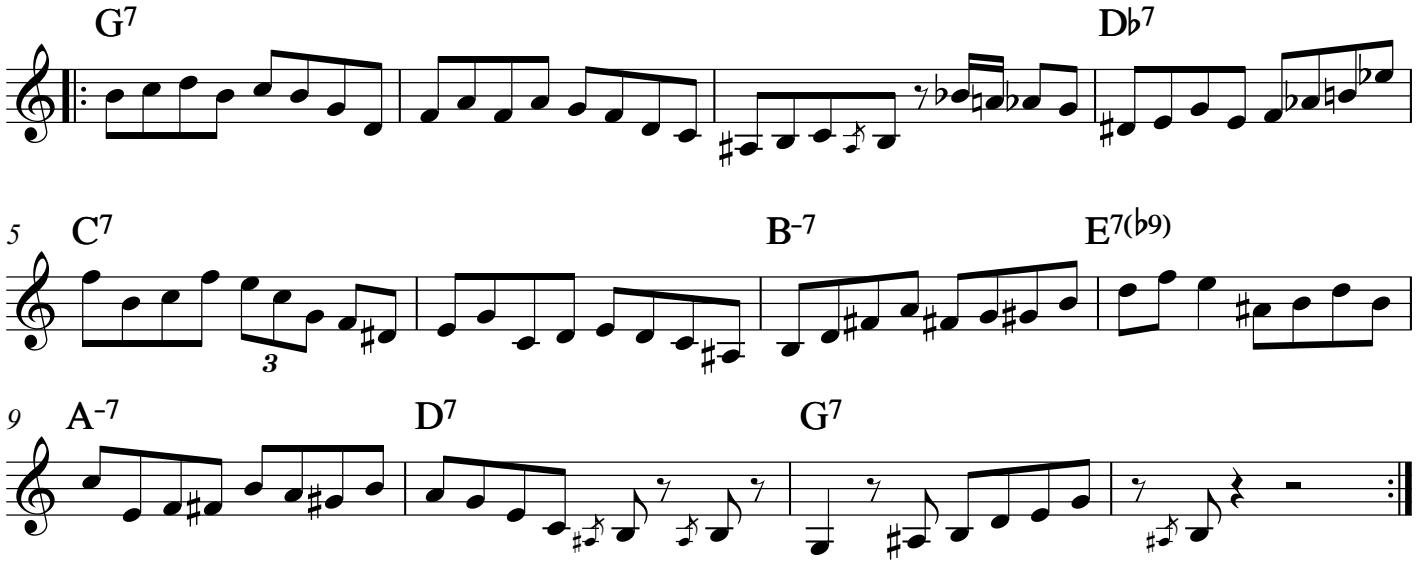

C Instruments

F Blues Chorus

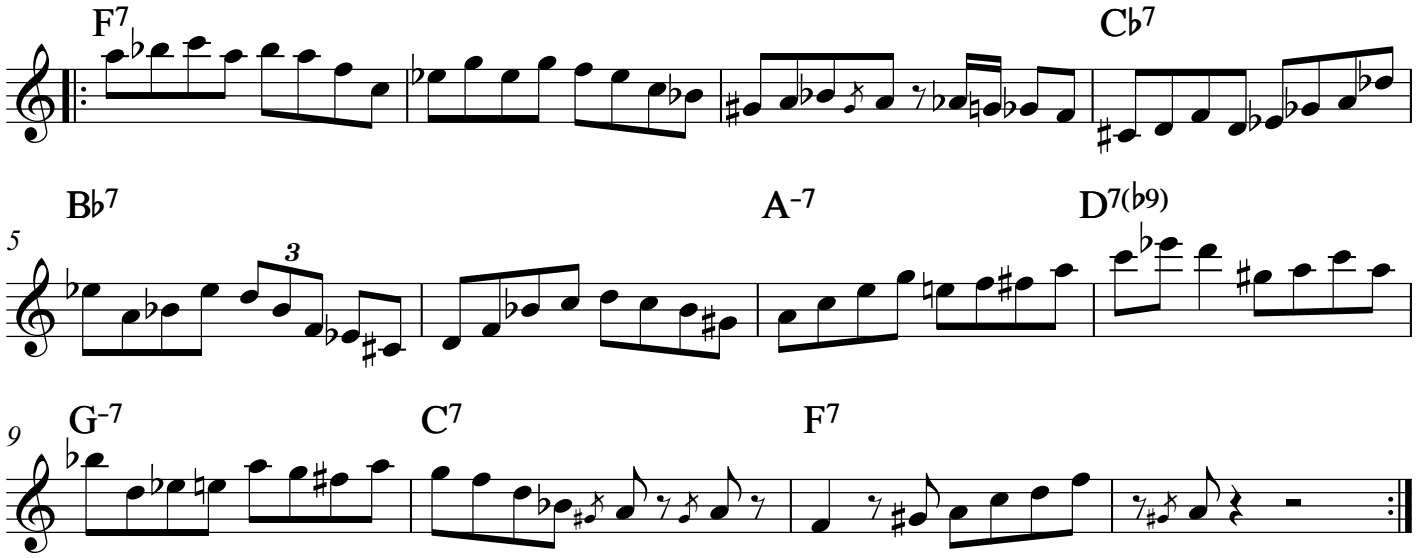

Bass Clef Instruments (High)

F Blues Chorus

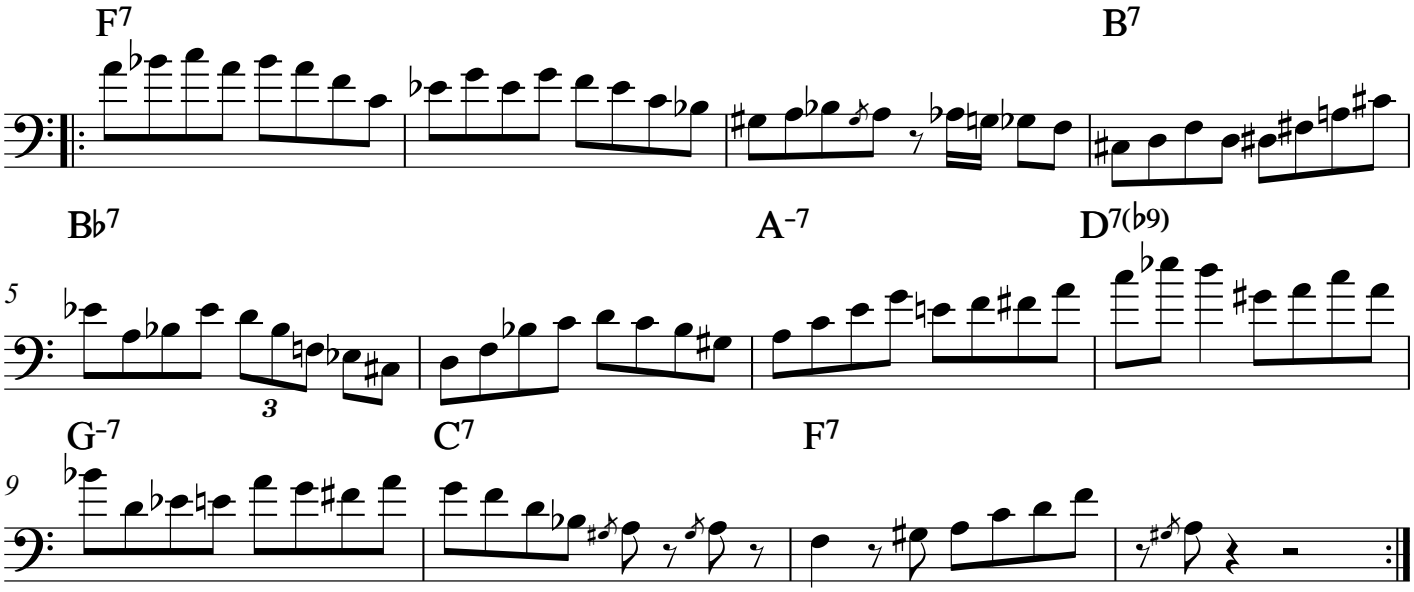

Bass Clef Instruments (Low)
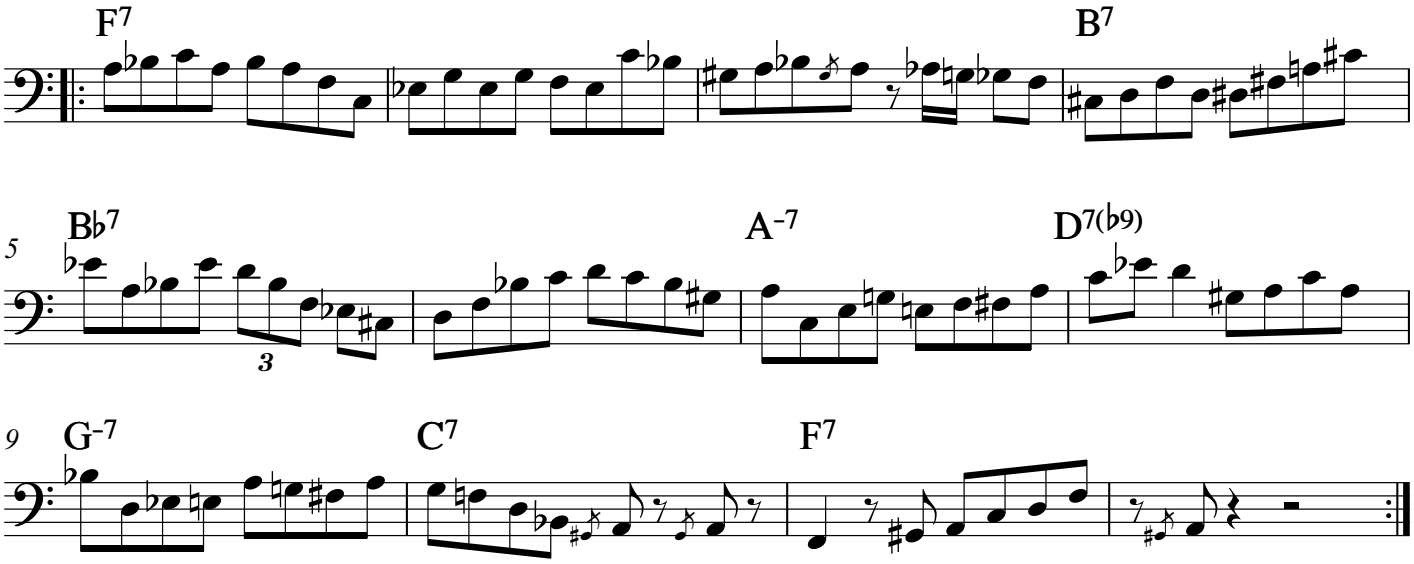
F Blues Chorus