Tenor Saxophone

Riff #2 + 3

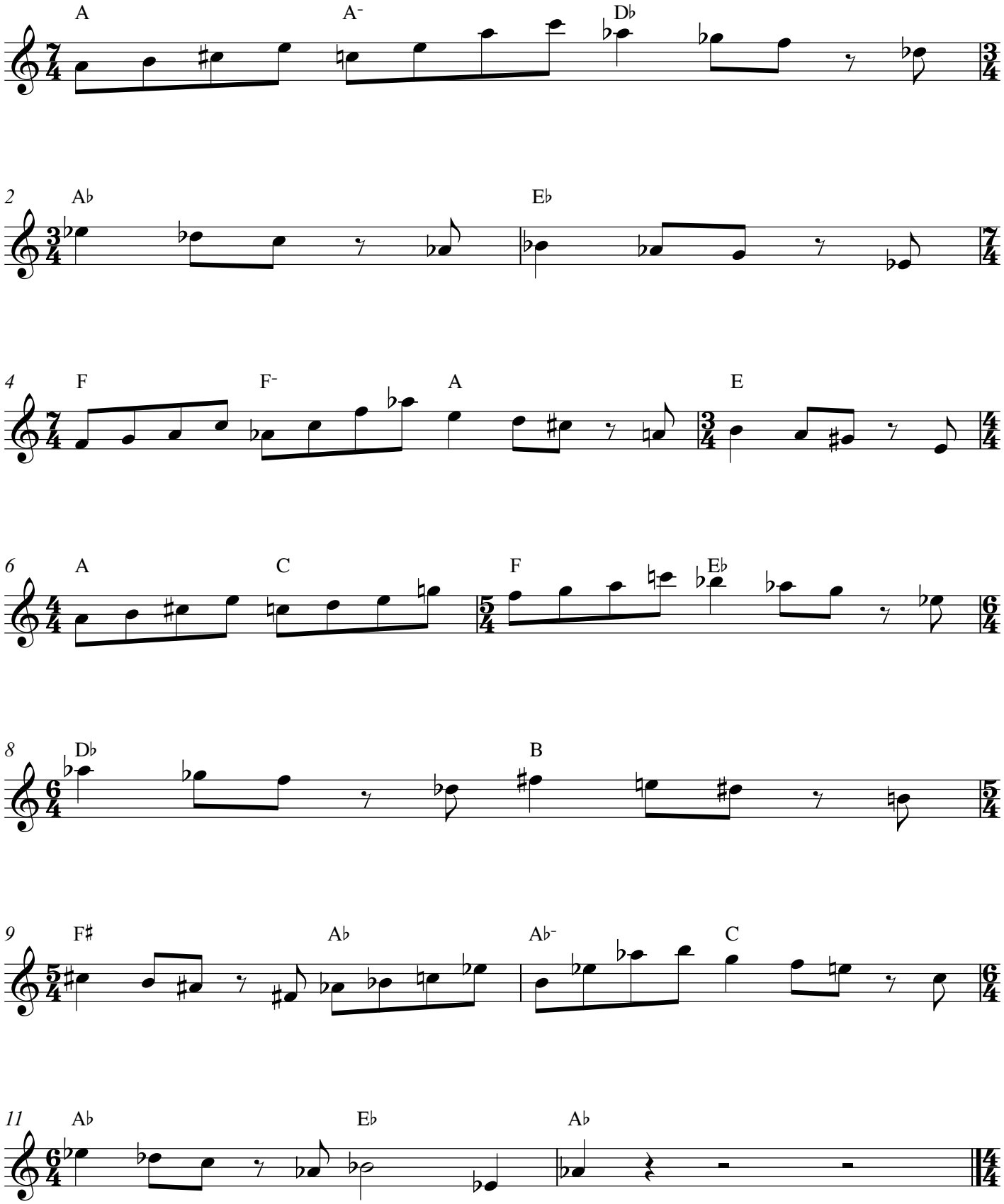

Riff #2

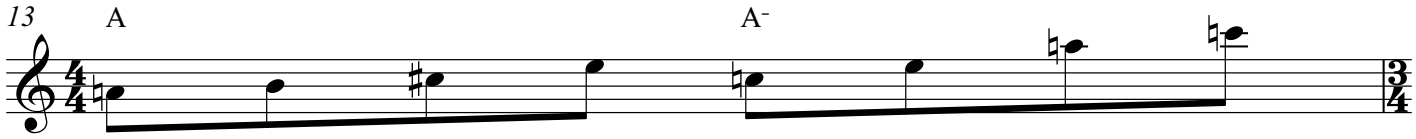
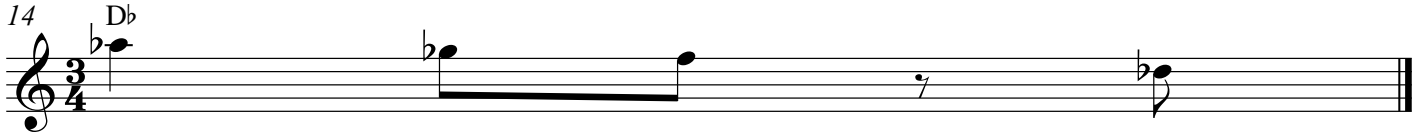
Riff #3